

Impact



**WISCONSIN
LAW FOUNDATION**

Charitable Arm of the State Bar of Wisconsin

Honoring Wisconsin's National Leader: Michelle Behnke

True leaders bring a vision for moving the mission and purpose of an organization forward, inspiring others along the way to work together toward a set of goals.

Michelle Behnke (U.W. Law School 1988) is that type of leader. A former president of the State Bar of Wisconsin (2004-05), she will become president of the American Bar Association in August.

Michelle will be only the second Wisconsin attorney to serve as ABA president. Milwaukee attorney Carl Rix served as ABA president in 1946-47.

The Wisconsin Law Foundation and State Bar are hosting two receptions in May (details below). We invite you to join us as we raise a toast in honor of Michelle as the new president of the American Bar Association.

While stepping up in leadership and service to the legal profession throughout her career, she has simultaneously volunteered and given back, through a variety of roles, with her community.

Michelle represents the very best of the legal profession. The American Bar Association is the nation's largest voluntary legal association, and it is with no small amount of pride that the State Bar claims her as one of our own.



"Michelle commands every room with her powerful presence. She has taught me that leadership begins well before you start speaking," said State Bar President Ryan Billings.

"Over the many years of her remarkable service to our profession, Michelle Behnke's recipe for leadership has been to combine purpose and intelligence with energy, sincerity, and friendliness," said Fran Deisinger, Law Foundation president and State Bar past president.

"Michelle is the quintessential embodiment of grace under fire," said Judge Charles Clevert, president of the Fellows of the Wisconsin Law Foundation.

"Michelle has a vision of the law's future, which she believes passionately that lawyers need to prepare for, but is grounded in the practical details of how to make the

roadmap for achieving that vision," said Cheryl Daniels, Law Foundation past president and State Bar past president. "That mix of visionary passion and attention to detail has attracted an incredibly diverse number of attorneys who believe in Michelle's leadership capabilities and have signed on to work with her on the projects and programs she has championed as their leader."

Help Us Honor Michelle Behnke

In honor of Michelle becoming ABA president, the State Bar will host two receptions this May to celebrate this remarkable leader and her achievements. The events will also benefit the Wisconsin Law Foundation, the charitable arm of the State Bar.

Thanks to the generosity of State Bar leader Kathryn Bullon, every donation given in Michelle's honor will be matched, up to a cumulative total of \$50,000.

Celebrate A Leader

All members are invited to join us at one or both receptions honoring incoming ABA President Michelle Behnke. All contributions gratefully accepted.

Madison: Wednesday, May 7, 5:30 to 7 p.m. Boardman & Clark LLP, 1 S. Pinckney St., Suite 410, Madison (US Bank Building on the Capitol Square).

Milwaukee: Tuesday, May 13, 5:30 to 7 p.m. Wisconsin Club, 900 W. Wisconsin Ave., Milwaukee.

The Rural Practice Development Program Will Help Fill a Dire Need

The Wisconsin Law Foundation's Rural Practice Development Program is in its first year of boosting lawyer practice in Wisconsin's rural areas.

The program – and through a generous donation of \$260,000 over four years from Atty. Kathryn Bullon – is designed to fill the gap in legal services in rural communities across Wisconsin.

Filling the Need

This State Bar of Wisconsin program addresses a serious and well-documented attorney shortage in rural areas of the state that impacts access to justice for Wisconsin's rural communities. Boosting attorney recruitment is critical to addressing the legal needs of residents outside the urban and suburban centers of Milwaukee, Madison, and the Fox River Valley.

"Wisconsin's rural residents and communities need capable assistance from trained lawyers to do business, to secure their families and to access the justice system when necessary," said Fran Deisinger, Law Foundation president. "But as the lawyers in those communities 'age out,' too few are stepping in to replace them. The Wisconsin Law Foundation believes this is a critical legal need in our state and is proud and thankful for Kathryn's very generous donation that supports this initiative."

How the Program Works

The program is fully funded by the **Wisconsin Law Foundation's Kathryn Rasmussen Bullon Fund to Enhance Legal Representation.**

Over the next four years, the program will support a total of 12 attorneys in establishing their practice in rural Wisconsin.

STATE BAR OF WISCONSIN

Rural Practice Development Program



Each year, the program selects three applicants willing to relocate to underserved areas defined by the program, establish a practice there (either solo or with a qualified firm or organization), and must be willing to relocate to and practice for two consecutive years in a rural community listed on the eligible county program map.

With an annual application deadline of March 31, program administrators are currently in the process of selecting its first three recipients.

Employers in underserved areas who are hiring can choose to be listed as a possible contacts for attorneys in the program.

Each recipient who commits to live and practice law in rural Wisconsin for at least two years will receive a \$5,000 award at the start and another \$5,000 upon completion of a minimum two-year commitment.

Upon completion of their commitment, the participating attorneys will be invited to attend the Annual Wisconsin Law Foundation Fellows Recognition Dinner, where they will be recognized for their commitment in moving to these rural communities that desperately need their legal skills and representation the most.

A Generous Donation and a Win-Win

Bullon's initial gift, totaling \$260,000 over the next four years, is the largest-ever donation to the Wisconsin Law Foundation.

"The heart of the Wisconsin Law Foundation is to promote justice throughout Wisconsin. The funding of this program is instrumental to achieving this root mission of providing citizens in some of the most rural areas of the state with greater access to legal representation," said Renee Read, a member of the program's advisory group.

This program encourages attorneys to "take the leap" for a rural practice, said Paige Juel, a member of the program's advisory group. "We've heard from a lot of attorneys and law students with a desire to try rural practice, but with various barriers to doing so. We hope that this program can find attorneys from around (or outside of) Wisconsin who are ready to take the leap and help them get started. Because when we can help attorneys move to these underserved counties, we are helping both them and their communities at the same time. What a win-win!"

"I have never seen so much excitement for a program aimed at rebuilding our legal deserts. If it continues to get participation, feedback, and support from the Bar like it is now, it has the potential to become a real high-impact program," said Juel.

Find out more about the program at wisbar.org/RuralPracticeDevelopment.

Please join us

at one of two receptions honoring former State Bar of Wisconsin President Michelle Behnke, and benefiting the Wisconsin Law Foundation, as Michelle becomes President of the American Bar Association.

Madison reception:

Wednesday, May 7, 5:30 p.m. to 7 p.m.
Boardman & Clark LLP,
1 S. Pinckney St., Suite 410
(US Bank Building on the Capitol Square)

Milwaukee reception:

Tuesday, May 13, 5:30 p.m. to 7 p.m.
Wisconsin Club
900 W. Wisconsin Avenue



All contributions gratefully accepted.

**Special Thank You to Atty. Kathryn M. Bullon,
for matching all donations, up to \$50,000 cumulatively.**

Thank You to the following generous supporters sponsoring these events:

PATRON (\$50,000)

Atty. Kathryn M. Bullon

HOST (\$5,000)

Ms. Diane Ballweg
Atty. Kathleen (Kathy) A. Brost
Atty. Francis (Fran) W. Deisinger & Judy Markowski
Atty. Kevin J. Lyons
Atty. Paul G. Swanson

BARRISTER (\$1,000)

Atty. Allen A. Arntsen and Atty. Elizabeth Anne Erickson
Atty. Pamela E. Barker
Atty. Ryan M. Billings
Atty. Patrick (Pat) M. Clare
Hon. Charles N. Clevert Jr.
Atty. Susan Lynn Collins
Atty. Diane S. Diel
Atty. Dean R. Dietrich
Atty. Joel Hirschhorn
Atty. Michael F. Hupy
Atty. Jill M. Kastner
Mr. Larry J. Martin & Martha Cranley
Atty. David L. Mellman
Atty. Lester A. Pines & Roberta Gassman
Atty. Timothy J. Radelet
Richman & Richman LLC
Atty. Donald K. Schott
Governor Martin Schreiber
Atty. Steven R. Sorenson
Atty. Walter H. White, Jr.
Wisconsin Lawyers Mutual Insurance Company (WILMIC)

SOLICITOR (\$500)

Atty. Valerie Bailey Rihn
Hon. Angela B. Bartell & Atty. Jeffrey B. Bartell
Atty. Thomas J. Basting, Sr.
Atty. Lawrence E. Bechler, Murphy Desmond, S.C.
Atty. Linda H. Bochert & Atty. David J. Hanson
Atty. Joseph W. Boucher
Atty. Grant E. Birtch

Mr. George C. Brown
Atty. Mary E. Burke
Atty. Timothy W. Burns
Atty. Peter J. Carman
Atty. Kent I. Carnell
Atty. Linda M. Clifford
Atty. Lindsey D. Draper
Atty. Howard S. Erlanger
Atty. Gerald W. Everard
Hon. Frederic W. Fleishauer
Atty. Dan Denker Gartzke
Atty. Peter Francis Geraci
Atty. Mary Susan Gerbig & Atty. William C. Houlihan
Atty. Franklyn M. Gimbel
Atty. Mark Joel Goldstein
Gruber Law Offices, LLC
Herrling Clark Law Firm Ltd
Kim & LaVoy, S.C.
Atty. Marta T. Meyers
Atty. Gerald W. Mowris
Atty. Earl H. Munson, Jr.
Atty. Odalo J. Ohiku
Atty. Emil Ovbiagele
Stacy & Atty. Ismael Ozanee
Atty. Susan Porter
Atty. Patricia L. Quentel
Atty. Debra L. Quentel
Atty. Lori A. Kuehn
Atty. Renee Ann Read
Atty. Christopher Earl Rogers
Atty. Adrian P. Schoone
Atty. John S. Skilton
Atty. Christopher J. Stawski
Atty. Susan R. Steingass
Atty. Dean Arthur Strang
Atty. James D. Sweet
Hon. Joseph M. Troy
Atty. Daniel G. Vliet
Atty. William E. Wallo
Mrs. Linda Ware
Wayne Law SC
Atty. Mary Jo Werner

COUNSELOR (\$250)

American Arbitration Association
Atty. Susan J.M. Bauman

Atty. Patricia A. Brady
Atty. Bruce J. Brovold
Atty. Christy L. Brown
Atty. Peter C. Carstensen
Atty. Sherry Coley
Atty. Michael R. Davis
Atty. Heidi Marie Eglash
Atty. Noah Alexandre Fenceroy
Atty. Makda Fessahaye
Atty. Paula Gail Forbes
Atty. Robert (Bob) R. Gagan
Atty. Kathleen E. Grant
Atty. Michael R. Haas
Atty. Kristen D. Hardy
Atty. Elizabeth A. Heiner
Atty. Alison E. Helland
Atty. Thomas A. Hoffner
Atty. Erin Marie Keesecker
Atty. Kathryn L. Knowlton
Atty. Deanne M. Koll
Atty. John P. Macy
Mahaffay Law Office
Atty. Rebecca K. Mason
Atty. Christine Bremer Muggli
Atty. Anna Frances Coyer Munoz
Atty. Timothy Joseph O'Brien
Atty. Thomas M. Olejniczak
Atty. Laura S. Peck
Atty. Robert C. Procter, III
Atty. Patrick Puyleart
Attys. John & Rebecca Scheller
Atty. Victor John Schultz
Atty. Thomas R. Schumacher
Atty. Ashley Ariel Smith
Atty. Leticia V. Smith-Evans Haynes
Wong Meyer Smith & McConnell
Atty. Catherine Marie Young

ADVOCATE (\$125)

Atty. Anza Maureen Michaela D'Antonio
Atty. Carole Z. Badger
Atty. April Rockstead Barker
Atty. Aaron J. Bibb
Mr. Michael (Chuck) Blumenfeld
Atty. Kristine M.S. Burck
Atty. James G. Curtis, Jr.
Atty. Navroz (Norrie) J. Daroga

Atty. Martin L. Ditzko
Atty. Eunice Gibson
Atty. Nadelle E. Grossman
Atty. Carl Bernard Hampton
Atty. Michael S. Heffernan
Atty. Mark A. Herman
Atty. Carolyn S. Hogg
Atty. Barbara S. Hughes
Atty. Jennifer L. Johnson
Kappes Dispute Resolution Services
Atty. Susan S. Katcher
Atty. Allan R. Koritzinsky
Atty. May Y. Lee
Atty. Kristen Elizabeth Lonergan
Made4More
Atty. Robert (Bob) T. Malloy
Atty. Calvin R. Malone
Atty. Noreen Parrett
Atty. Margaret Raymond
Atty. Ryan D. Reszel
Atty. Karen L. Riemer
Mr. Scott Robillard
Atty. James L. Santelle
Prof. Vicki Lynne Schultz
Atty. Andrew J. Shaw
Slaby, Deda, Marshall, Reinhard & Writz, LLP
Small Axe Cooperative
Atty. Rick David Steinberg
Atty. Alan J. Strohschein
Atty. Michelle L. Taylor
Atty. Arthur K. Thexton
Atty. Gloria J. Thomas
Atty. Joseph R. Thomas
Atty. Gerald T. Warzyn
Atty. Gregory Maurice Wesley
Atty. Melodie Wiseman
Atty. Amy Zellner
Zimmer & Rens, LLC



**WISCONSIN
LAW FOUNDATION**
Charitable Arm of the State Bar of Wisconsin



**STATE BAR
OF WISCONSIN**

Mock Trial's Impact: Creating Enthusiasm for the Court System and Justice



Demonstrating their enthusiasm for Mock Trial, team members gather for a photo after competing Feb. 1, 2025, in the Juneau regional tournament – one of 10 around Wisconsin that day. Photo by David Krahn.

Our regular readers of Impact know that we talk about Wisconsin's High School Mock Trial program every year.



Whitefish Bay team members celebrate their state championship win, from left: Jack McCauley, attorney-coach Scott Campbell, and Katie Nicolet.

We do this for three reasons: It really has a significant impact on the students who participate, learning about the justice system. The pipeline impact: There are lawyers who became lawyers because they participated in High School Mock Trial. Mock Trial opens up the legal profession to people from all walks of life who may have no familiarity with the law. And it is primarily funded by the Wisconsin Law Foundation as part of its mission to support law-related education and public service programs statewide.

On Feb. 1, 2025, about 1,000 Wisconsin high school students gathered in 10 separate regional competitions of about 90 teams. With roughly that many involved since

the Mock Trial program began over 40 years ago, that's a huge impact on the legal profession, all thanks to your generous donations to the Law Foundation.

From Mock Trial to Assistant City Attorney

The Law Foundation provides essential financial support for the High School Mock Trial program, which helps students understand how to build logical arguments, how to be persuasive advocates, and how the trial process works in our justice system.

"Mock trial is very likely the reason I followed the career path to become an attorney," said Rachael Maes, an assistant city attorney with the City of Green Bay. "The Mock Trial program also helped me better understand that there are often winning arguments to be made on both

sides of a case, and that seeing both sides of a case allows an attorney to better assess their position and advocate for their client."

As an attorney and State Bar member, Maes now donates to the Wisconsin Law Foundation to empower the next generation of advocates in communities across Wisconsin.

Congratulations to the Whitefish Bay High School Team, 2025 State Champions

In an extremely close battle with Shorewood High School, Whitefish Bay School took first place in the state championship round on March 9, 2025, at the State Capitol.

Whitefish Bay senior Jack McCauley is in his third year of mock trial and took up the prosecuting attorney role this year. Mock trial



The Whitefish Bay team took first place in the State Finals this year, in a very close match with Shorewood High School.

allowed him not only to work on his public speaking skills but to interact with lawyers and learn about the justice system. "It's a great way to explore a possible career in law," he said.

If you would like to support the State Mock Trial program and help more teams participate, you can make a donation at wisbar.org/donate (click on the Wisconsin Mock Trial designated fund tile).



Shorewood's Ritisha Dey cross-examines a Whitefish Bay witness during the Mock Trial State Finals.



Rose Campbell from Whitefish Bay gives her closing argument for the prosecution during the Mock Trial State Finals.

Whitefish Bay and Shorewood team members shake hands at the end of the finals round.



New in Mock Trial: Courtroom Artist Competition

This year, a new element joined the Wisconsin High School Mock Trial tournaments: a courtroom art-ist competition.

Student artists – members of their high school's mock trial team – were tasked with drawing a courtroom scene in real time. Their instructions were to find the most newsworthy action that occurred in the courtroom and that they are the "eyes of the court."

Six student artists entered this year as members of their high school's team, competing in the last semi-finals round on Saturday, March 8. Students were encouraged to do practice drawings in earlier rounds as warm-ups.

Congratulations to Katie Maloney from Sun Prairie West High School, the first winner of the Wisconsin High School Mock Trial Courtroom Artists Competition! She was chosen by her peers via an online vote.

Katie, a senior, began drawing in her sophomore year and joined mock trial this year. She took up the competition when her school's varsity team made the semifinals tournament. Her drawing captures two team members interacting as attorney and expert witness. The challenge of the competition, she said, was to quickly capture a still image of people who are constantly moving. "You look up from your drawing and they have already changed their position."

"We are really excited to get this new group of students involved in the court process," said Kristen Lonergan, chair of the Mock Trial Casewriting Committee. "Plus, this

is a great way to showcase the artistic talents of Wisconsin students."

The drawings are currently on display at the State Bar Center in Madison.



Katie Maloney of Sun Prairie West High School holds her drawing that took first place in the first-ever courtroom artist competition as part of the mock trial tournament this year.



Wisconsin Law Foundation

Through your support the Wisconsin Law Foundation continues to grow strong and provide important law-related education and access to justice grants, scholarships and awards that make an impact throughout our state.

TOTAL WISCONSIN LAW FOUNDATION ASSETS BY FISCAL YEAR

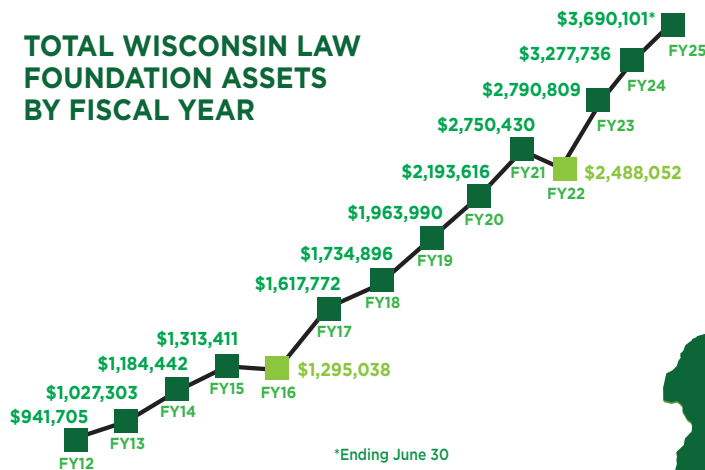

TOTAL GRANTS AWARDED

*Reduced distributions with cancellation of the Annual Meeting & Conference due to COVID-19

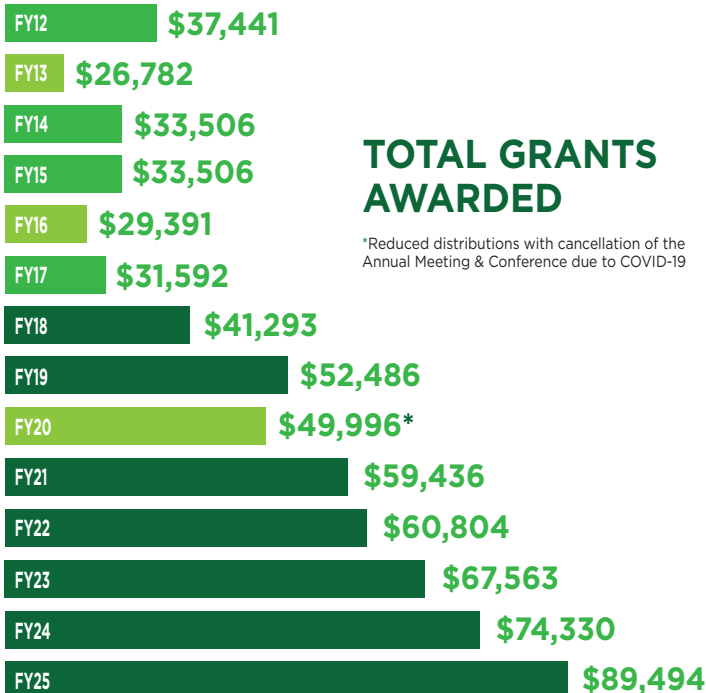

2024-25 FOUNDATION GRANTS, AWARDS, SCHOLARSHIPS

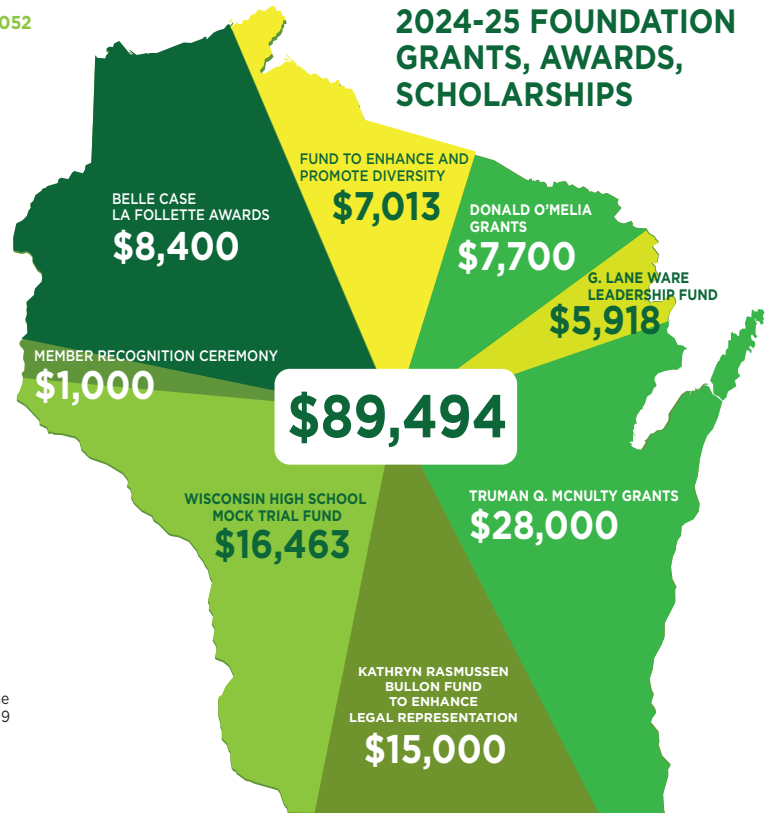

Make a Personal Impact!

Support the work and impact of the Wisconsin Law Foundation by including a donation on Line 9 of your State Bar dues statement or online at:

www.wisbar.org/wlfdonate

Celebrate a Life

Honor someone special with a Memorial or Tribute Gift to the Foundation. Memorial Gifts to celebrate the memory of a deceased colleague, friend, or loved one; Tribute Gifts to honor a living person.

These Memorial or Tribute Gifts were made to the Foundation since the last issue of *Impact*:

- **In Honor of Attorney Gerald Boyle**, from Dean R. Dietrich (Weld Riley SC, Wausau)
- **In Memory of Ralph M. Cagle**, from Joyce Hastings (Madison)
- **In Memory of Ralph M. Cagle**, from Tonia Neustifter (Madison)
- **In Memory of Robert Henzl**, from Hon. Emily S. Mueller (Racine)
- **In Memory of Hon. Kent C. Houck, from Edward J. Fink** (Madison)
- **In Honor of Hon. Susan V. Kelley** from Hon. Bob Martin (Middleton)
- **In Memory of Hon. Fred Kessler**, from Lindsey D. Draper (Wauwatosa)
- **In Memory of Myron LaRowe**, from Rosemary LaRowe (Reedsburg)
- **In Memory of Stan Lind**, from Rich D. Steinberg (Glojek & Steinberg SC, West Allis)
- **In Memory of M. Susan Maloney**, from Catherine La Fleur (La Fleur Law Office SC, Milwaukee)
- **In Honor of Toby Marcovich**, from Peter J. Nickitas (Melms Law Office, Saint Paul, MN)
- **In Honor of the Service of Paul Marshall to the State Bar of Wisconsin**, from Dean R. Dietrich (Weld Riley SC, Wausau)
- **In Memory of Gary R. McCartan Sr.**, from Dean R. Dietrich (Weld Riley SC, Wausau)
- **In Memory of Truman McNulty**, from E. Michael McCann (Pewaukee)
- **In Recognition of McNulty Grants**, from Charles C Mulcahy (Milwaukee)
- **In Memory of Don O'Melia**, from John F. O'Melia (O'Melia, Schiek & McEldowney SC, Rhineland)
- **In Memory of Justice David Prosser**, from Dean R. Dietrich (Weld Riley SC, Wausau)
- **In Memory of Attorney Tony Renning**, from Dean R. Dietrich (Weld Riley SC, Wausau)
- **In Memory of Dan Rottier**, from Dean R. Dietrich (Weld Riley SC, Wausau)
- **In Memory of Bill Rudolph**, from Edward E. Leineweber (Fuhrman & Dodge SC, Lone Rock)
- **In Honor of Vytautas Salna - 50 yrs**, from Alan J. Strohschein (Neuberger, Griggs, Sweet & Froehle LLP, Columbus)
- **In Memory of Hon. Thomas More Schippers**, from Hon. Michael J. Fusz (Retired)
- **In Memory of Hon. Earl Schmidt**, from Hon. Leo J. Grill (Baraboo)
- **In Honor of Jack Sweeney**, from Barbara S. Hughes (Madison)
- **In Memory of Gerald S. Walsh, Esq.**, from Harry Boone Porter III (Seigfreid, Bingham, PC, Center Sandwich, NH)
- **In Memory of G. Lane Ware**, from Kathleen Grant (Swanson Sweet LLP, Madison)
- **In Memory of Charles Wingrove**, from Lisa C. Stengel (Law Offices of Lisa C. Stengel LLC, Sheboygan)
- **In Honor of John L Wright Jr.**, from Prof. John Olson & Carla Olson (University of Wisconsin-Whitewater, Lake Geneva)

PLEASE DONATE YOUR MILEAGE!

Help support Mock Trial by checking the box on your State Bar mileage reimbursement form. Currently all mileage donations go to the Mock Trial Fund.



**WISCONSIN
LAW FOUNDATION**

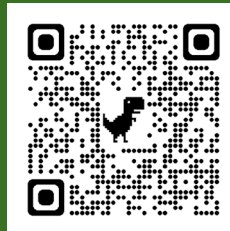

Gifts to Designated Funds

Your gift to a Designated Fund helps the Wisconsin Law Foundation fund valuable law-related education and public service projects every year.

Contributions made to Designated Funds since the last issue of *Impact*:

Fund to Enhance and Promote Diversity

Jeff Bowman
Louis B. Butler
Lindsey D. Draper
Peter J. Dykman
Hon. Jill Falstad
Martin W. Harrison
Patricia M. Heim
Luis Hernandez
Paul J. Hinkfuss
Robert A. Jackson
Rosemary LaRowe
Craig E. Miller
Kristi L. Papez
William C. Pickering
Douglas M. Poland
Renee A. Read
Hon. Michael J. Rosborough
Howard B. Schoenfeld
von Briesen & Roper SC – 2025
DEEP Program Sponsor
Wisconsin Association of African-American Lawyers – 2025 DEEP Program Sponsor

G. Lane Ware Leadership Development Fund

Hon. Francis M. Boyle Jr.
Hon. Lee S. Dreyfus Jr.
Kathleen Grant
Mark J. Goldstein
Cindy L. Hangartner
Myron L. Joseph
Jane E. Lokken
Earl H. Munson
Tonia Neustifter
Patrick Puylear
Renee A. Read
Jolene D. Schneide
Lisa C. Stengel
Pamela G. Stokke-Ceci

State Mock Trial Fund

Virginia M. Antoine
Hon. Michael O. Bohren
Bruce E. Boyden
Peter J. Carman
Edward J. Fink
Hon. Molly Galewyrick
Martin W. Harrison
Catherine La Fleur
Fred Petillo
Scott Robillard
Brent P. Smith
Wrede H. Smith II
Rich D. Steinberg
Alan J. Strohschein
Mary Jo Werner (Murphy)

Mock Trial Donations from Mileage Reimbursements

Leakhena Au
Heather Amos
Ryan Billings
Daniel J. Blinka
Jesse Blocher
Vincent J. Bobot
Randal J. Brotherhood
John Danner
Dean R. Dietrich
Elizabeth Fernandez
Michelle Fitzgerald
James Goldschmidt
Haley J. Johnson
Russell Karnes
Emily Kelchen
Randy Nash
Stephen Sawyer
Jessica Shrestha
Mary Schanning
Jessica Slavin
Robert Held VanderWyst
Annabelle Vang
Karyn Youso

Kathryn Rasmussen Bullon Fund to Enhance Legal Representation

Kathryn M. Bullon
Hon. Leo J. Grill

Primary Fund

Paul Angel
Robert Asti
Charles W. Averbek
Travis L. Bachman
James H. Bailey
Hon. Patricia A. Baker
Diane K. Ballweg
Hon. Thomas H. Barland
Susan J. Bauman
Michelle A. Behnke
Kristin Bergstrom
Daniel P. Bestul
Richard L. Binder
Sean Bosack
Hon. Terence T. Bourke
Jeff Bowman
Erin Flood Brennan
Bruce Brovold
Dr. Clarence W. Brown Jr.
Robert E Browne
Joseph M. Cardamone III
Peter J. Carman
John M. Cashman
James R. Cauley
Kristin Chapman
Huan Chen
Craig Christensen & Lisa Christensen
Donald J. Christl
Hon. Charles N. Clevert Jr.
Community Foundation of Southern Wisconsin
Shelia D. Corbine
Martha Cranley
Paul D. Curtis
Francis (Fran) W. Deisinger
Dean R. Dietrich

Mary Lynne Donohue
 Stephen J. Dunlap
 Julianna Ebert & Frank Daily
 Sally Egan
 Hon. D Todd Ehlers
 J. Michael End
 Virgina R. Finn
 Hon. David Flanagan III & Maureen McGlynn Flanagan
 James A. Fletcher
 Thomas R. Fortney
 Maureen F. Freedland
 Hon. Michael J. Fusz
 Robert R. Gagan
 Prof. George E. Garvey
 Daniel W. Gentges
 Franklyn M. Gimbel
 Daniel L. Goelzer
 Danny G. Graff
 Greater Milwaukee Foundation Inc.
 Carol Grob
 Charles E. Hanson
 John N. Hanson
 Patricia Hanz & Hon. David Feiss
 Daniel T. Hardy
 Jann L. Harley
 Joyce Hastings
 Hon. Ryan J. Hetzel
 Theodore Hertel Jr.
 Sarah Swartzmeyer Herzog
 Margaret Wrenn Hickey & Bob Wrenn
 Kathryn Hinds
 Hon. Timothy A. Hinkfuss
 Patricia Hint
 Marsha E. Huff
 Barbara S. Hughes
 Sandra L. Hupfer
 Michael F. Hupy
 Geoffrey P. Jarpe
 Jay D. Jerde
 Hon. Charles Kahn Jr. & Patti Kahn
 Charles Q. Kamps
 Charles M. Kernats
 Nancy A. Kopp
 Hon. Lori S. Kornblum
 Gary J. Kryshak
 David E. Lasker
 Robert J. Lauer
 Edward E. Leineweber
 Hon. Brett Ludwig & Melissa Bleidorn

Hon. Bob Martin
 Patricia S. Matusiak
 E. Michael Mc Cann
 Bernard T. McCartan
 Anna Frances Coyer Munoz
 Amy L. Marquardt
 Terry Moen
 Hon. Emily S. Mueller
 Charles C. Mulcahy
 Earl H. Munson
 Peter J. Nickitas
 Thomas W. O'Brien
 John F. O'Melia
 O'Melia Schiek & McEldowney S.C.
 Prof. John Olson & Carla Olson
 James J. Pauly
 Robert B. Peregrine Sr.
 Mark G. Petri
 Thomas E. Phillip
 Wayne F. Plaza
 Douglas W. Plier
 Francis J. Podvin
 H. Boone Porter III
 Hon. John R. Race
 Arthur F. Radke
 Scott Robillard
 Susan Ehrmann Provenzano
 Renee A. Read
 Michael J. Remington
 Michael P. Richman
 Peter A. Rogers
 Daniel M. Rossmiller
 David B. Russell
 Daniel A. Ryan
 Stephen W. Sawyer
 Jolene D. Schneider
 Robert A. Schnur
 Martin J. Schreiber
 Paul F.X. Schwartz
 Tom Shriner Jr.
 Wayne J. Skelton
 Samantha C. Skenandore
 Jessica Slavin
 Daniel L. Smart
 L. William Staudenmaier
 Mark Styles Limited
 Hon. Christine Taylor
 Kent A. Tess-Mattner
 Marna M. Tess-Mattner
 Hon. James A. Morrison & Atty.



**WISCONSIN
LAW FOUNDATION**

Board of Directors

Francis (Fran) W. Deisinger, President
 Deanne M. Koll, First Vice President
 Jill M. Kastner, Second Vice President
 Dean R. Dietrich, Treasurer
 Larry J. Martin, Secretary
 Joseph M. Troy, Past President
 Hon. Louis B. Butler Jr.
 Hon. Charles N. Clevert Jr., Fellows President
 Noah Alexandre Fenceroy
 Robert R. Gagan
 Kathleen E. Grant
 Alison E. Helland
 Ashley Ariel Smith
 Renee Ann Read
 Samantha C. Skenandore
 AnnMarie M. Sylla



Board of Trustees

Hon. Charles N. Clevert, Jr., President
 Kathleen E. Grant, Past President
 Larry J. Martin, Assistant Treasurer
 Eric L. Andrews
 Bruce J. Brovold
 Kathryn M. Bullon
 Kristen D. Hardy
 Jill M. Kastner
 Ohloma Emil Ovbiagele
 Renee Ann Read
 James D. Sweet
 William E. Wallo
 Harvey L. Wendel

Gifts to Designated Funds

Continued from Page 9

Barb Morrison
Ken & Lisa Nowakowski
Brian P. Thill
Christopher M. Toner
Hon. Joseph Troy
Catherine T. Tully
Annabelle Vang
Kim Vele
Alexandria Virginski
Gerald T. Warzyn
Hon. David L. Weber
Daniel J. Wacker
Hon. Jeffrey A. Wagner
Frank Z. Yang
Tom Zilavy & Karen Zilavy
Stephen E. Zwicky

Dean Dietrich
Garet K. Galster
Catherine Gillman
Jeff Goldman
Patricia Hintz
Kelly Iselin
Ann Jacobs
John Kohler
Jessica M. Kramer
Jessica Mederson
Mark Mathias
Robert Mihelich
Mary Beth Peranteau
Ian Pitz
Claire Ann Richman
Stacie Rosenzweig
Jessica Shrestha
Peter M. Tempelis
Emily Wilson

Primary Fund Donations from Speaker Seminar Honoraria

Ken Barczak
Ben Brunette
Michael J. Cohen
Nathan DeLadurantey

Primary Fund Donations from Books Honoraria

Tony Baisch
Joseph Boucher
Eric Ryberg
Christopher Strohbehn

How to Make a Specific Designated Fund Donation

- Use the Foundation donation return envelope and check the designated fund box.
- By check to: Wisconsin Law Foundation, 5302 Eastpark Blvd., Madison, WI 53718 (write the fund name in the check's subject line.)
- Online at: www.wisbar.org/wlfdonate

Click on the WLF donate button;

Select the level of donation and payment (you'll be asked to log in);

Forward a copy of your confirmation email to WLF-Fellows@wisbar.org and type the name of the designated fund in the email's subject line.



Save the Date

the FELLOWS

WISCONSIN LAW FOUNDATION

2025 RECOGNITION DINNER

Thursday, October 16, 2025 ♦ 5:30 - 8:30 PM

Monona Terrace Community & Convention Center, 1 John Nolen Dr, Madison, WI

WLF-Fellows@wisbar.org ♦ 800-444-9404, ext. 6171

Why I Donate ...

Roy Bradford Evans Fellow 2020

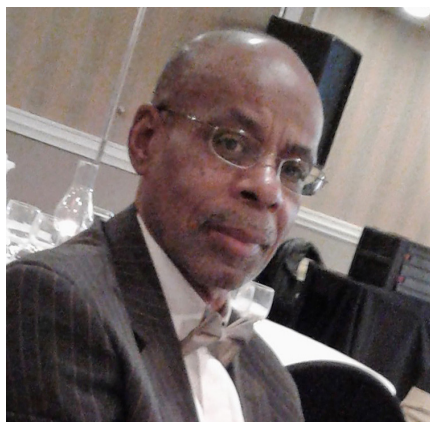

The Wisconsin Law Foundation and its philanthropic efforts are a critical necessity in keeping the American Dream alive for many deserving and worthy groups and individuals who are qualified and have a desire to pursue law as an honorable and noble profession.

The current cultural and ethnic cleansing of equal opportunities, for the insidious purposes of “political correctness,” should not be allowed to define the history of America’s future. We must protect and ensure that the tide of diversity and inclusion continues to equitably rise and thereby lift all boats as we pursue the ideals of fairness, justice, and equality.

Five Easy Ways to Give to the Wisconsin Law Foundation

- **By check to:** Wisconsin Law Foundation, 5302 Eastpark Blvd., Madison, WI 53718
- **Online at:** www.wisbar.org/wlfdonate - You can use your phone camera to scan our QR code: open the camera app on your phone, then point the camera at the QR code and a banner will appear. When you tap the banner, it opens our donation webpage.
- **On your annual membership form/dues statement**
- **Designate a donation** via your State Bar author/speaker reimbursement
- **Designate a donation** via your State Bar mileage reimbursement



We are Accepting
Nominations for the

Charles L. Goldberg Distinguished Service Award

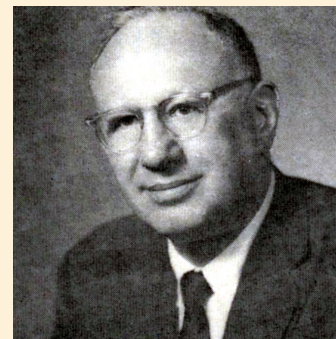

Description

The Charles L. Goldberg Distinguished Service Award is presented annually to one lawyer in recognition of lifetime service in the public interest.

Criteria

Nominees should be individual Bar members who will be judged based upon their accomplishments in the law, service to the profession and service to the community as a whole over an entire career.

Deadline

Annually by August 1st

Information and Past Recipients

www.wisbar.org/wlfawards



Find us on Facebook at:
facebook.com/wisconsinlawfoundation

Thank You for Supporting the Wisconsin Law Foundation

When you make a contribution to the Wisconsin Law Foundation, you become a Foundation Member. Your generous gifts support both public education projects and public service projects throughout Wisconsin. The Foundation gratefully acknowledges and thanks the following attorneys, judges, non-attorneys, and organizations for financially contributing to the Foundation since the last published newsletter.

Jason F. Abraham
Timothy J. Aiken
Michael Aldana
Stacy Ann Alexejun
Shannon A. Allen
Heather Marie Amos
Brian L. Anderson
Eric L. Andrews
Paul F. Angel
Virginia M. Antoine
Jeanne Marie Armstrong
Allen A. Arntsen
Hon. Kori L. Ashley
Robert J. Asti
Leakhena Au
Charles W. Averbeck
Jon P. Axelrod
Wayne E. Babler Jr.
Donald Leo Bach
Daniel Philip Bach
Steven A. Bach
Travis LaVern Bachman
James H. Bailey
Valerie Bailey Rihn
Hon. Patricia Ann Baker
Linda S. Balisle
Colleen D. Ball
Jessica Ann Ballenger
Patricia Kling Ballman
Ms. Diane Ballweg
Kenneth P. Barczak
Pamela E. Barker
Hon. Thomas H. Barland
Hon. Patricia A. Barrett
Robert G. Barrington
Hon. Angela B. Bartell
Thomas J. Basting Sr.
Karen Marie Bauer
Susan J M Bauman
Lawrence E. Bechler
Darrell W. Behnke
Michelle A. Behnke
Robert E. Bellin Jr.
Linda E. Benfield
Robert J. Berdan

Kristin M. Bergstrom
Niles Berman
Gilbert J. Berthelsen
Daniel P. Bestul
Howard J. Bichler
Ave Maria Bie
Ryan M. Billings
Richard L. Binder
Jennifer Lyn Binkley
Grant E. Birtch
Steven M. Biskupic
Ryan Anthony Blay
Daniel D. Blinka
Daniel J. Blinka
Jesse Blocher
James V. Block
Lauren A. Blumenthal
Bernard J. Bobber
Vincent J. Bobot
Elise Emeline Bodager
Amy Blumenfeld Bogost
Hon. Michael O. Bohren
James C. Boll Jr.
Nancy M. Bonniwell
Sean O'Donnell Bosack
Steven T. Botzau
Joseph W. Boucher
Hon. Terence T. Bourke
Jeffrey H. Bowman
Bruce E. Boyden
Hon. Francis M. Boyle Jr.
James F. Boyle
Mark J. Bradley
Ann I. Brandau
Shannon Brusda Braun
James E. Braza
Christine Bremer Muggli
Erin Flood Brennan
James M. Brennan
Patrick W. Brennan
Hon. Burneatta L. Bridge
Elisabeth T. Bridge
Truscenialyn Brooks
Christy A. Brooks
Kathleen A. Brost

Randal J. Brotherhood
Bruce J. Brovold
Mr. George C. Brown
Dr. Clarence W. Brown Jr.
Hon. Richard S. Brown
Robert E. Browne
Eileen A. Brownlee
Peter W. Bruce
Benjamin Paul Brunette
Jane Ellen Bucher
Cynthia L. Buchko
Douglas Scott Buck
Kathryn M. Bullon
Barbara L. Burbach
R. George Burnett
Lawrence J. Burnett
Robert W. Burns
Thomas Burton
John Arthur Busch
Louis B. Butler Jr.
Brian E. Butler
Hon. Kristin Marie Cafferty
Monica L. Cail
Dawn Rachele Caldart
W.D. Calvert
Mark A. Cameli
Hon. Howard W. Cameron Jr.
Hon. R. Thomas Cane
Thomas R. Cannon
Joseph M. Cardamone III
Peter J. Carman
Kent I. Carnell
James J. Casey Jr.
John M. Cashman
Robert E. Cattnach Jr.
Mr. James R. Cauley
Kelly L. Centofanti
Kristin L. Chapman
Katherine L. Charlton
Ms. Huan Chen
Andrew J. Chevez
Craig A. Christensen
Donald J. Christl
Kathleen Chung
Scott W. Clark

Hon. Charles N. Clevert Jr.
Dennis P. Coffey
Sherry Coley
Susan Lynn Collins
Catarina Anne Colón
Daniel E. Conley
Hon. Byron B. Conway
Erin M. Cook
Caleb R. Cooper
Sheila Diane Corbine
Michael Patrick Cotter
Linda S. Coyle
Martha Cranley
William T. Curran
I. Gregg Curry IV
Paul D. Curtis
George W. Curtis Jr.
Patricia Jones D'Angelo
Christine Davies D'Angelo
Frank J. Daily
Raymond M. Dall'Osto
Bradley I. Dallet
Kelly O'Connor Dancy
Cheryl Furstace Daniels
John E. Danner
James Michael Dash
Kenneth B. Davis Jr.
Robert W. Dean
John R. Decker
Frank C. DeGuire
Francis W. Deisinger
Nathan E. DeLadurantey
Timothy Dempsey
Brayton Marie Deprey
Megan L. DeVore
Micabil Diaz Martinez
Coreen M. Dicus-Johnson
Diane S. Diel
Dean R. Dietrich
Jesse Dill
Brian P. Dimmer
Hon. Jean A. DiMotto
Christopher J. Dodge
Thomas M. Domer
Hon. William J. Domina

Mary Lynne Donohue
 Marcia Facey Drame
 Lindsey D. Draper
 Hon. Lee S. Dreyfus Jr.
 Hon. Hannah C. Dugan
 Stephen J. Dunlap
 Patrick O. Dunphy
 Kelly McDermott Dvorak
 Peter J. Dykman
 Sigrid E. Dynek
 John F. Ebbott
 Timothy D. Edwards
 Sally Egan
 James B. Egle
 Hon. D Todd Ehlers
 J. Michael End
 Howard S. Erlanger
 Malinda J. Eskra
 Christine Deann Esser
 Stewart L. Etten
 Roy B. Evans
 Brandon J. Evans
 Gregory T. Everts
 Rex A. Ewald
 Kathleen M. Falk
 Edward A. Fallone
 Hon. Jill N. Falstad
 Joseph M. Fasi II
 Erin K. Fay
 Lindsay Fedler
 David B. Feingold
 Emily M. Feinstein
 Noah Alexandre Fenceroy
 Elizabeth A. Fernandez
 Makda Fessahaye
 Hon. Patrick J. Fiedler
 Edward J. Fink
 Virginia R. Finn
 Thomas M. Fitzpatrick
 Daniel T. Flaherty
 Hon. David T. Flanagan III
 Hon. Frederic W. Fleishauer
 James Anthony Fletcher
 Anne Eileen Flinchum
 Hon. Ness Flores
 Matthew J. Flynn
 Thomas R. Fortney
 Peter J. Fox
 Hon. Douglas T. Fox
 Donald Roy Fraker
 Maureen Feran Freedland
 Thomas L. Frenn

James D. Friedman
 James Alan Friedman
 Angela M. Frozena
 Hon. Michael J. Fusz
 Robert Richard Gagan
 John W. Galanis
 Hon. Molly E. GaleWyrick
 Anita T. Gallucci
 Garett K. Galster
 Fred Gants
 Dan Denker Gartzke
 Prof. George E. Garvey
 Robert L. Gegios
 Cheryl A. Gemignani
 Daniel W. Gentges
 Hon. Daniel S. George
 Mary Susan Gerbig
 Janine P. Geske
 Michael W. Gill
 Catherine Marie Gillman
 Franklyn M. Gimbel
 Joshua L. Gimbel
 Kurt A. Goehre
 Daniel L. Goelzer
 Jeff Goldman
 James Eric Goldschmidt
 Mark Joel Goldstein
 Marisol González Castillo
 Hon. Patricia J. Gorence
 David M. Gorwitz
 Danny G. Graff
 Kathleen E. Grant
 Kathleen A. Gray
 Anthony J. Gray
 Greater Milwaukee
 Foundation Inc.
 Saveon DuBois Grenell
 Amy K. Greske
 Hon. Leo J. Grill
 Steven Eric Grimm
 Carol Grob
 Nadelle E. Grossman
 Michael E. Grubb
 Erik R. Guenther
 Michael R. Haas
 Robert L. Habush
 Nicholas L. Hahn
 Douglas D. Hahn
 Kimberly K. Haines
 Cindy L. Hangartner
 Edward A. Hannan
 Stephen F. Hansen

Susan A. Hansen
 Scott W. Hansen
 Russell L. Hanson
 John N. Hanson
 Charles E. Hanson
 Patricia M. Hanz
 Michael J. Happe
 Kristen D. Hardy
 Daniel T. Hardy
 Emery K. Harlan
 Jann L. Harley
 Arthur J. Harrington
 Martin W. Harrison
 Ms. Joyce R. Hastings
 Kristine Louise Havlik
 Stephen W. Hayes
 Patricia M. Heim
 John W. Hein
 Robert Bebb Held
 VanderWyst
 Alison E. Helland
 Charles I. Henderson
 Gini L. Hendrickson
 Therese Marie Henke
 Margaret Ahne Herlitzka
 Gregg M. Herman
 Luis Hernandez
 Theodore B. Hertel Jr.
 Sarah Swartzmeyer
 Herzog
 William C. Hess
 Hon. Ryan Joseph Hetzel
 Margaret Wrenn Hickey
 Hon. Paul B.
 Higginbotham
 Kathryn Hinds
 Paul J. Hinkfuss
 Hon. Timothy Albert
 Hinkfuss
 Patricia A. Hintz
 Joel Hirschhorn
 Eric E. Hobbs
 Carl D. Holborn
 Hon. Michael W. Hoover
 Thomas S. Hornig
 Thomas L. Horvath
 Rebecca Wickhem House
 Roberta F. Howell
 Marsha E. Huff
 Christopher B. Hughes
 Barbara S. Hughes
 Bruce D. Huibregtse

Sandra L. Hupfer
 Michael F. Hupy
 Stephen P. Hurley
 Kimberly A. Hurtado
 Daniel A. Idzikowski
 Hon. Kelly Iselin
 Jesse S. Ishikawa
 Robert A. Jackson
 Celia M. Jackson
 Michelle L. Jacobs
 Ann S. Jacobs
 Timothy S. Jacobson
 Mary Pat Jacoby
 Geoffrey P. Jarpe
 Jay D. Jerde
 Dera L. Johnsen-Tracy
 Haley Jo Johnson
 Jennifer L. Johnson
 Mark Todd Johnson
 Myron L. Joseph
 Karen D. Julian
 Hon. Charles F. Kahn Jr.
 Aviva Meridian Kaiser
 Robert J. Kaiser Jr.
 Charles Q. Kamps
 Russell J. Karnes
 David B. Karp
 Robert J. Kasieta
 Jill M. Kastner
 Alyce C. Katayama
 Timothy T. Kay
 Joseph D. Kearney
 Kathryn A. Keppel
 Charles M. Kernats
 Hon. Joan F. Kessler
 Hon. Rebecca A. Kiefer
 Grant C. Killoran
 Joshua J. Kindkeppel
 Jessica J. King
 David L. Kinnamon
 Paul A. Kinne
 Lurna Anne Kinnel
 Maureen L. Kinney
 Margo S. Kirchner
 Johanna R. Kirk
 Nathan P. Kirschner
 Hon. Kevin G. Klein
 Jonathan H. Klock
 Patrick J. Knight
 Mark S. Knutson
 Jason Knutson
 Charles D. Koehler

John Kohler
Deanne M. Koll
Nancy A. Kopp
Hon. Lori S. Kornblum
Hon. Randy R. Koschnick
Jessica M. Kramer
Stephen E. Kravit
J. David Krekeler
Christopher Sean Krimmer
Steven J. Krueger
Gary J. Kryshak
Darla A. Krzoska
Megan A. Kuehl
Hon. Mary M. Kuhnmuensch
Debra E. Kuper
Beth J. Kushner
Catherine A. La Fleur
Krista G. LaFave
Dean P. Laing
Hon. Elsa C. Lamelas
Rosemary LaRowe
David E. Lasker
Jennifer Renee Lasky
Robert J. Lauer
Theresa Boller Laughlin
Laura J. Lavey
Lisa M. Lawless
Hon. Maria S. Lazar
David P. Leibowitz
Edward E. Leineweber
Lance Leonhard
Michael A. Levey
William H. Levit Jr.
Robert John Lightfoot II
Bruce J. Lindl
Amy L. Lindner
Gail Ann Lione
Thomas E. Lister
Shari Le Page Locante
Alexander M. Lodge
Jane E. Lokken
Kevin Lonergan
Kristen Elizabeth Lonergan
Susan E. Lovern
Helen M. Ludwig
Hon. Brett H. Ludwig
Susan C. Lund
Matthew R. Lynch
Kevin J. Lyons
John P. Macy
James R. Macy
Debra R. Mancoske
Jeffrey A. Mandell

Ray J. Manista
Marsha M. Mansfield
Alan Marcuvitz
Amy L. Marquardt
Todd Wayne Martin
Hon. Robert D. Martin
Craig A. Mastantuono
Mark N. Mathias
Patricia McKay Matusiak
Patrick G. McBride
Dennis R. McBride
E. Michael McCann
Bernard T. McCartan
Joseph Allen McCarthy
Matthew R. McClean
Hon. Margaret Dee McGarity
Maureen A. McGinnity
Christine Liu McLaughlin
Maurice J. McSweeney
Jessica C. Mederson
Deborah Carol Meiners
Marta T. Meyers
Robert M. Mihelich
Elizabeth Kerstin Miles
Ms. Susan K. Miller
Brittani M. Miller
Craig E. Miller
Joseph R. Mirr
Thomas J. Misfeldt
John C. Mitby
Hon. Dennis J. Mleziva
Terry Ellen Moen
Hon. James A. Morrison
Mr. Derek C. Mosley
Gerald W. Mowris
Hon. Emily S. Mueller
Charles C. Mulcahy
Anna Frances Coyer Munoz
Earl H. Munson Jr.
Ann Marie Murphy
Mary Joann Murphy
Ginger L. Murray
Frederick A. Muth Jr.
Randall L. Nash
Renee A.R. Nawrocki
Barbara A. Neider
Kristen N. Nelson
Steven L. Nelson
Randy S. Nelson
Cory L. Nettles
Tonia L. Neustifter
Peter James Nickitas

Paul R. Norman
Charles G. Norseng
Brian P. Norton
Michael N. Nowakowski
Kenneth R. Nowakowski
Kathy L. Nusslock
Gerald M. O'Brien
Thomas W. O'Brien
Timothy Joseph O'Brien
Barbara A. O'Brien
Daniel A. O'Callaghan
John F. O'Melia Jr.
O'Melia Schiek & McEldowney SC
Matthew W. O'Neill
Nathan Oesch
Rebecca W. Oettinger
Odalo J. Ohiku
Aaron Thomas Olejniczak
Thomas M. Olejniczak
John D. Olson
Carmen M. Ortiz-Babilonia
Richard Thomas Orton
John R. Orton
Catherine C. Orton
Ohioma Emil Ovbiagele
Seep Paliwal
Kevin J. Palmersheim
Hon. Dale T. Pasell
Nilesh P. Patel
Jeffry J. Patzke
James J. Pauly
David M. Pelletier
Nicole C. Penegor
Mary Elizabeth Peranteau
Robert B. Peregrine
Michele L. Perreault
Robert A. Peterson
David G. Peterson
Frederick Petillo
Mark G. Petri
Randall W. Petrouske II
Thomas E. Phillip
Thomas J. Phillips
Nelson W. Phillips III
William C. Pickering
Ian Arnold Joseph Pitz
Wayne F. Plaza
Douglas W. Plier
Christina Plum
Francis J. Podvin
Ryan F. Poe-Gavlinski

Douglas M. Poland
Holly C. Pomraning
Harry Boone Porter III
Heather B. Poster
Catherine M. Priebe
Justice Janet C. Protasiewicz
Susan Ehrmann Provenzano
Dennis J. Purtell
Mr. Patrick Puyleart
Mr. Dennis Puzz
James T. Quinn
Bradley William Raaths
Hon. John R. Race
Timothy J. Radelet
Arthur Foley Radke
Hon. Amber Lane Raffett
August
Israel Ramon
Joseph A. Ranney III
Rebecca Emily Rapp
Lauren Elaine Raupp
Margaret Raymond
Renee Ann Read
Elizabeth Reeths
James C. Reiher
Michael J. Remington
Blaine Rusy Renfert
Nicholas P. Retson
Hon. J David Rice
Hon. C A. Richards
Michael P. Richman
Claire Ann Richman
Brody Richter
Daniel F. Rinzel
Joseph M. Rivas
Linda Roberson
Lon E. Roberts
Mr. Scott Robillard
Peter A. Rogers
Christopher Earl Rogers
Kevin James Roop
Hon. Michael J. Rosborough
Michael D. Rosenberg
Stacie H. Rosenzweig
Anne E. Ross
Daniel M. Rossmiller
Matthew D. Rowe
David B. Russell
Elizabeth Ruthmansdorfer
Daniel A. Ryan
Eric J. Ryberg
J. Drew Ryberg
Timothy C. Samuelson

Charles S. Sara
 Stephen Walter Sawyer
 Maryann Scheftell Schacht
 Mary L. Schanning
 Paul M. Schmidt
 Mark E. Schmidt
 Jolene D. Schneider
 Robert A. Schnur
 Thomas L. Schober
 Howard B. Schoenfeld
 Donald K. Schott
 Martin J. Schreiber
 Victor John Schultz
 Thomas R. Schumacher
 Steven H. Schuster
 Thomas P. Schwaba
 Paul F.X. Schwartz
 Kimberly Parker Sebranek
 Todd R. Seelman
 Megan A. Senatori
 Charles S. Senn
 Nancy J. Sennett
 Robyn S. Shapiro
 Tatiana Tamae Soares
 Shirasaki
 Jessica J. Shrestha
 Thomas L. Shriner Jr.
 Michael S. Siddall
 Wayne J. Skelton
 Samantha C. Skenandore
 John S. Skilton
 Carol Nolan Skinner
 Joel D. Skinner Jr.
 Walter J. Skipper
 Jessica E. Slavin
 Thomas S. Sleik
 Daniel L. Smart
 Brian R. Smigelski
 Wrede H. Smith Jr.
 Ashley Ariel Smith
 Brent P. Smith
 Ann Ustad Smith
 George H. Solveson
 Steven R. Sorenson
 Melissa Ann Spindler
 Susan Balzer Spoerck
 Julie Marie Spoke
 John A. St Peter
 Keith R. Stachowiak
 Carlton D. Stansbury
 Lynn M. Stathas
 L. William Staudenmaier

Emily Logan Stedman
 Craig R. Steger
 George K. Steil Jr.
 Martin D. Stein
 Rick David Steinberg
 Susan R. Steingass
 Catherine S. Steinhafel
 Lisa C. Stengel
 Charles Stertz
 John W. Stevens
 Timothy Loren Stewart
 Pamela Gwen Stokke-Ceci
 Mr. Dean Arthur Strang
 Christopher L. Strohhahn
 Alan J. Strohschein
 Paul A. Sturgul
 Mark Styles Ltd.
 William F. Sulton
 Hon. Maryann Sumi
 Frank C. Sutherland
 Paul G. Swanson
 Douglas E. Swanson
 Lowell E. Sweet
 James D. Sweet
 AnnMarie M. Sylla
 Hon. Christine Lyn Taylor
 Ralph J. Tease Jr.
 William R. Tehan
 Peter M. Tempelis
 Walter Thomas Terwilliger
 Marna M. Tess-Mattner
 Kent A. Tess-Mattner
 Robert B. Teuber
 Brian Patrick Thill
 Kelli Sue Thompson
 Tommy G. Thompson
 Morgan J. Tilleman

Prof. Daniel P. Tokaji
 Emily Grace Toland
 Christopher M. Toner
 Hon. Natasha Lynn Torrey
 April Toy
 Hon. Mary E. Triggiano
 Hon. Joseph M. Troy
 Catherine T. Tully
 Tim R. Valentyn
 Hon. Timothy M. Van Akkeren
 Leslie Van Buskirk
 Annabelle Vang
 John Duncan Varda
 Kimberly M. Vele
 Laura Skilton Verhoff
 Gretchen G. Viney
 Alexandria Virginski
 Nicholas J. Vivian
 von Briesen & Roper SC
 Edward John Vopal
 Kevin John Wadzinski
 Hon. Jeffrey A. Wagner
 Anne Wal
 Jennifer M. Wall
 William E. Wallo
 Eido M. Walny
 John Walsh
 Mrs. Linda Ware
 John Wesley Warren
 Gerald T. Warzyn
 Sam Wayne
 Daphne Webb
 Hon. David L. Weber
 Ralph A. Weber
 Nick J. Welle
 Harvey L. Wendel

David M. Werwie
 Gregory Maurice Wesley
 Carol J. Wessels
 Mr. Travis James West
 David A. Westrup
 Nancy C. Wettersten
 Janice K. Wexler
 Mr. Walter H. White Jr.
 William F. White
 James D. Wickhem
 Lawrence J. Wiesneske
 John F. Wilcox
 Hon. Jon P. Wilcox
 Edward James Williams
 Torrie R. Williams
 Hon. Patrick L. Willis
 Emily L.R. Wilson
 Julie P. Wilson
 Wisconsin Association of
 African American Lawyers
 Wisconsin Lawyers Mutual
 Insurance Co.
 Melodie Wiseman
 Amy Elizabeth Wochos
 Tiffany E. Woelfel
 Hon. Tom R. Wolfgram
 Gary R. Yakes
 Frank Z. Yang
 Bradley Yanke
 Lynette M. Zigman
 Thomas D. Zilavy
 Ann M. Zimmerman
 Jane F. Zimmerman
 Karen G. Zimmermann
 Thomas J. Zoesch
 Stephen E. Zwicky
 Sarah Anne Zylstra



Honor your colleague's memory...

with a donation to the
 Wisconsin Law Foundation



**WISCONSIN
 LAW FOUNDATION**
 Charitable Arm of the State Bar of Wisconsin

www.wisbar.org/wlf



WISCONSIN LAW FOUNDATION

Charitable Arm of the State Bar of Wisconsin

P.O. Box 7158, Madison, WI 53707-7158

Non Profit
Organization
U.S. Postage
PAID
Madison, WI
Permit No. 515

Impact



WISCONSIN
LAW FOUNDATION

Charitable Arm of the State Bar of Wisconsin

The Wisconsin Law Foundation Mission:

The Wisconsin Law Foundation is a charitable and educational organization that serves to promote public understanding of the law, improvement of the administration of justice and other law-related public service through funding of innovative and creative programs that improve the vision of the American justice system.

Make A Personal Impact!

Support the work and impact of the Wisconsin Law Foundation by including a donation on Line 9 of your State Bar Dues statement or online at www.wisbar.org/wlfdonate